

KESHO
Kenya Society of Haematology & Oncology

REPUBLIC OF KENYA



MINISTRY OF HEALTH

CONFERENCE PROGRAM
**The 8TH Kenya International
Cancer Conference**

#KICCC2024

THEME

Advancing Cancer Care in Africa in
a Rapidly Changing World





Cancer will always be around with us, but with concerted efforts together, we can tame it.

Prof. Nicholas Abinya





KICC 2024 CHAIR,

Dr Njoki Njiraini

A warm welcome to the Kenya International Cancer Conference (KICC) 2024!



Dear Esteemed Delegates,

It is with great pleasure that I extend my heartfelt welcome to this gathering of distinguished medical professionals, researchers, oncologists, haematologists, pharmaceutical experts, policy makers, and advocacy groups. This year we are privileged to host KESHO's 8th International Cancer Conference at the Grand Royal Swiss Hotel, in the enchanting city of Kisumu.

This event marks our second gathering in this beautiful locale, and it is planned to take place from the 21st to the 23rd of November 2024. The venue with its picturesque setting, offers an ideal environment for the exchange of groundbreaking ideas and the forging of collaborations that are instrumental in advancing the field of oncology.

Our 2024 program, thoughtfully curated by the KICC Scientific Committee, explores the latest advancements in cancer care, patient treatment, and research. I would like to extend my deepest gratitude to these dedicated individuals who have contributed their expertise to develop a program that promises to be highly informative and impactful.

As we embark on this intellectual journey together, I encourage you to actively participate, engage with your peers, and leverage this unique opportunity to expand your knowledge, network, and contribute to the collective progress in oncology. I look forward to the collaborative spirit that will define KICC 2024, and I hope this conference serves as a catalyst for innovative ideas, meaningful connections, and positive changes in the world of oncology.

See you all in November!

Sincerely

Dr Njoki Njiraini
2024 KICC Chair

ORGANISING COMMITTEE



Dr Njoki Njiraini
Conference Chair
Consultant Clinical
Oncologist



Dr Miriam Mutebi
Assistant Professor
& Consultant
Breast Surgical
Oncologist



**Dr Naftali
Busakhala**
Specialist
Physician and
Senior Lecturer



Dr Sitna Mwanzi
Consultant Medical
Oncologist



Dr Helena Musau
Consultant
Radiation/Clinical
Oncologist



**Dr Catherine
Nyongesa - Watta**
Consultant
Clinical/Radiation
Oncologist



Dr Irene Nzamu
Paediatric
Haemato-
Oncologist



Dr Abeid Athman
Consultant Clinical
Oncologist



**Professor Nicholas
Abinya**
Professor of
Medicine, Medical
Oncologist and
Haematologist



**Dr Angela
McLigeyo**
Consultant
Physician and
Medical Oncologist

ORGANISING COMMITTEE



Dr Mohammed Ezzi
Lecturer and Consultant Medical Oncologist



Dr Beverly Cheserem
Assistant Professor and Consultant Neurosurgeon



Dr Elias Melly
CEO, National Cancer Institute of Kenya, Clinical Oncologist



Ms Roselyne Anyango Okumu
Lecturer, (JKUAT) and Chairperson, ONC-K



Dr Andrew Odhiambo
Consultant Physician & Medical Oncologist, Program Director & Lecturer



Mr David Makumi
CEO, Faraja Cancer Support Trust



Dr Mary Nyangasi
Cancer Technical Officer and Global Health Specialist



Mr Fred Asige
Oncology Manager and Radiotherapist



Dr Joan-Paula Bor-Malenya
Ag. Head, National Cancer Control Programme



Dr Zipporah Ali
Palliative Care Specialist, Technical Advisor, Consultant and Researcher

ORGANISING COMMITTEE



Dr Anisa Mburu
Gynecologic
Oncologist



Dr Jesse Opakas
Clinical & Radiation
Oncologist



Dr Priscilla Njenga
Senior Instructor
in Anatomic
Pathology



Dr Esther Nafula
Palliative Care &
Pain Management
Specialist



**Dr Wambui
Kung'u**
Consultant Clinical
Oncologist



Dr Tracy Irura
Consultant Clinical
Oncologist



Dr Gloria Omondi
Consultant
Physician



Gladys Mukosi
Palliative Care
Nurse Specialist
& Counseling
Psychologist



Dr Anne Mwirigi
Assistant Professor
& Consultant
Haematologist

DAY 1 – 21ST NOVEMBER 2024

PLENARY I

TIME	ACTIVITY	SPEAKER/MODERATOR
07:30 - 08:20	REGISTRATION	KESHO
PLENARY 1 Impact of AI and Digital Health in Cancer Care Chairs - Njoki Njiraini/Abeid Athman		
08:20 - 08:30	Role of AI in Radiotherapy Contouring – an African Perspective	<i>Mathis Rasmussen</i>
08:30 - 08:40	Role of AI in the Cancer Care Continuum	<i>Kingsley Ndoh</i>
08:40 - 08:50	Ethics in AI	<i>Diana Pillay</i>
08:50 – 09:05	Value of Diagnostics in Oncology	<i>Allan Pamba</i>
HEALTH FINANCING		
09:05 – 09:15	Health Financing Models in Africa	<i>Matiko Riro</i>
09:15 - 09:25	Social Health Authority - How does it work for Oncology	<i>Daniel Mwai</i>
09:25- 09:35	Lessons from Health Financing for Oncology in Rwanda	<i>Theoneste Maniragaba</i>
09:35 - 10:00 Panel Session	Doctor	<i>Chair - Angela McLigeyo</i>
	Patient Advocate	<i>Benda Kithaka</i>
	Pharma Representative	<i>Jackline Wambua</i>
	Health Financing	<i>Abdi Mohamed</i>
	Patient Support programs	<i>Anas Nofal</i>
10:00 - 10:05	Welcome Address KESHO Interim President	<i>Helena Musau</i>

TIME	ACTIVITY	SPEAKER/MODERATOR
OPENING CEREMONY		
10:05 - 10:15	Policy Perspectives in Cancer Prevention and Control CEO, National Cancer Institute	Elias Melly
10:15 - 10:30	European Society of Medical Oncology (ESMO) President Elect	Giuseppe Curigliano
10:30- 10:45	European Haematology Association (EHA) President	Konstanze Dohner
10:45 - 10:55	County Government of Kisumu	His Excellency Prof. Peter Anyang'
11:05 - 11:25	GROUP PHOTO TEA	

CONFERENCE BREAKOUTS (DAY 1)

TIME	ACTIVITY		
11:30 - 12:30	A1 Early BREAST Chair – Wambui Kung'u/ Gloria Omondi	A2 POLICY & ADVOCACY Chair – JP Bor/Beverly Cheserem	A3 PAED ONC Chair – Irene Nzamu/Esther Nafula
11:30 – 11:40	Advancements in breast imaging - Rose Ndumia	Bridging policy and Practice: Implementing the National Cancer Control strategy JP Bor Malenya	EWSS Project: An Intervention for Early Detection of Childhood Cancer in Kenya – Jessie Githanga
11:40 – 11:50	Surgical Insights in Breast Cancer – A Kenyan Experience Eric Hungu	Regulatory Framework on Health Financing in Kenya Stephen Kaboro	The Landscape of Sickle Cell in Kenya Carol Kilach (By Novo Nordisk)
11:50 – 12:00	Adjuvant Hormonal Therapy Angela McLigeyo	Implementing the Breast Cancer Action Plan in Kenya: Baseline facility assessment in select counties Lilian Genga	A Review of Benign Hematological Conditions in Botswana – Robert Kimutai

<p>12:00 – 12:10</p>	<p>Breast Cancer in Men a 12 year follow up at AKUH Ronald Wasike</p>	<p>The Regulatory and Distribution factors influencing the availability of quality anticancer drugs in Kenya from 1st July 2017 to 30th June 2021 Hellen Okumu</p>	<p>Neuroblastoma in LMIC: The Ideal versus the Feasible Bernice Mukuria</p>
<p>12:10 – 12:20</p>	<p>Molecular Subtypes Of Breast Cancer And Their Metastatic Potential Ancent Nzioka</p>	<p>Leveraging Publicly Funded Health Insurance to Mitigate Financial Toxicity in Cancer Treatment in LMICs Judith Otele</p>	<p>Long Term Maintenance Therapy in ALL: Tolerability of 6MP Dosing Rose Munge</p>
<p>12:20 – 12:30</p>	<p>Role of the Surgeon in MBC Moki Mwendwa</p>	<p>Enhancing Patient Safety: The Role of Pharmacovigilance in Oncology Lucas Nyabero (By E Cancer)</p>	<p>Pediatric brain tumors, a 10year review and lessons learnt Festus Njuguna</p>
<p>12:30 – 13:00</p>	<p>Maximizing the Opportunity for Cure for HER2 Breast Cancer Patients Nicholas Abinya Manel Mansour (By Roche Pharma)</p>	<p>ATOM Coalition; Improving Access to Essential Cancer Medicines Miriam Mutebi Replicable Methodology for Cost Benefit Analysis in Oncology Paul Chilwesa</p>	<p>Neutropenia Risk Assessment in Children with Cancer at a Referral Facility in Nairobi, Kenya – Beatrice Amadi Improving Access to Paediatric Burkitt's Lymphoma Care in Western Kenya Through Community Awareness, Diagnostic Support and Survivorship Care – Gilbert Olbara</p>
<p>13:00 – 13:10</p>	<p>Q & A</p>		
<p>13:10 - 14:20</p>	<p>LUNCH - POSTER VIEWING</p>	<p>AMERICAN CANCER SOCIETY (ACS - PATIENT NAVIGATION IN KENYA)</p>	

	A1 BREAST II Chair – T Fadelu/Abeid Athman	A2 Urology Chair – Catherine Nyongesa/Jesse Opakas	A3 HAEMATOLOGY Anne Mwirigi/Nicholas Abinya/Matilda Ongondi
14:20 – 14:30		Thoughts on Origin of Prostate Cancer: Could it produce affordable future treatment in Africa? Tim Oliver	
14:30– 14:40	AstraZeneca Roche Diagnostics Partnership Implementing HER2 Low Testing in Kenya: Navigating IHC Guidelines, Emerging Clinical Trends, and Targeting Treatment in Metastatic Breast Cancer	Diagnosis to treatment interval among patients with prostate cancer at Jaramogi Oginga Odinga Teaching and Referral Hospital (JOOTRH) Everlyne Nyandieka	Azacytidine/Venetoclax as Induction Treatment for AML in the Absence of Intensive Therapy? Christoph Röllig
14:40 – 14:50	Targeting Her2 Low and Ultra Low MBC	Prostate Biopsy Challenges and Advancements Dedan Opondo	Risk Factors for Acute Leukaemia and Myelodysplastic Syndromes as Seen in a Public Hospital in Nairobi
14:50 – 15:00	Giuseppe Curigliano	Impact of PSMA PET in Early Prostate DK Kimani	Nicholas Abinya
15:00 – 15:10	HER2 Low: Testing, IHC Guidelines, and Emerging Clinical Trend Allan Njau The Role of Immunotherapy in Early Breast Cancer (neoadjuvant/adjuvant in HR+ and TNBC)	Latest techniques in Metastatic castration Resistant Prostate Cancer (mCRPC) with special emphasis on Radionuclide methods and Case presentation – Masha Maharaj	Targeting SRSF2 Mutations in Leukemia with RKI-1447: A Method to Disrupt HSC Division and Alter Nuclear Formation Nathali Kaushansky
15:10 – 15:20	Jenny Morgan Immunotherapy in Advanced Metastatic TNBC Sitna Mwanzi	Oncosexuality in Male Patients Patrick Mburugu	Ven-Aza for acute myeloid patients: is it time for a new Standard of care in Kenya? Pier Piccaluga
15:20 – 15:30	(By MSD)	Abiraterone; Experience from the clinic: Njoki Njiraini Role of the Urology MDT: Carnjini Yogeswaran (By J&J)	Allogeneic Bone Marrow Transplantation Program in a Limited Resource Setting – Experience from the BMT program at Benjamin Mkapa Hospital in Dodoma Tanzania David Mashala
15:30 – 15:40			Case Series of The First Autologous Haematopoietic Stem Cell Transplants For Multiple Myeloma in Kenya Ashwinder Singh
15:40 – 15:50			Current Classification of Malignant Lymphoma Lorenzo Leoncini (20 min)

15:50 - 16:00			
16:00 – 17:20	BREAST III	AI & ONCOLOGY Chair – Andrew Odhiambo	HAEMATOLOGY
16:00 – 16:10	Breast Cancer in Kenya: Survival Outcomes at Jaramogi Oginga Odinga Teaching and Referral Hospital in Kenya Caroline Wafula	Current Technologies in Radiation Therapy Ozgur Temel (By Elekta)	
16:10 – 16:20	The Implementation of The Subcutaneous Trastuzumab (Herceptin®) National Access Program at a National Referral Facility in Kenya Jean Kasudi	Impact Of Artificial Intelligence (AI) and Digital Health in Cancer Care Robert Kimathi	Burkitts Lymphoma Population Genetics Sam Mbulateiye
16:20 – 16:30	Breast Cancer in Pregnancy Jyoti Bajpai	State of Artificial Intelligence in Cancer Screening Purity Wachira	Genetics in the Diagnostics of Lymphoma According to WHO Classification Reiner Siebert
16:30 - 16:40	Analysis of Whole Exome-seq and RNA-seq Data Reveals a Unique Profile of Neoantigens in Kenyan Breast Cancer Patients - Francis Makokha	Enhancing Nurses Competence in the Care of Patients with Chemotherapy Induced Peripheral Neuropathy at Kenyatta National Hospital Roselyne Okumu	Strengthening Multiple Myeloma Referral Pathways and Management: Opportunities and Challenges – The AMPATH Multiple Myeloma Program Model Mercy Oduor
16:40 - 16:50	Redefining Precision Oncology: Personalizing Cancer Management with Genomic Tools Allan Njau	How AI Can Transform Cancer Care in Africa Leonardo Provenzano	(By E Cancer)
16:50 - 17:00	Advances in Comprehensive Genomic Profiling: The Future of Precision Medicine Boutros Maroun (By F&S Scientific/ Illumina)	Overview of AI in Cancer Care – What Does it Mean for Africa? Andrew Odhiambo	
17:00 - 17:10			Hemolytic Anaemia; Beyond Sickle Cell Anaemia. A Case Series of Paroxysmal Nocturnal Hemoglobinuria (PNH) In Kenya Matilda Ongondi
17:10 - 17:20	Q & A		
19:00 - 20:30	WELCOME COCKTAIL Texas Cancer Centre		

DAY 2 – 22ND NOVEMBER 2024

PLENARY II

TIME	ACTIVITY	Speaker/Moderator Chair: Zipporah Ali Christine Mwakio Esther Nafula
08:00 - 08:30	Registration	KESHO
08:30 – 08:45	Psychosocial Challenges Faced by Caregivers Of Pediatric Cancer Patients Undergoing Chemotherapy At Kenyatta National Hospital's Pediatric Unit	Celine Kilanya
08.45 – 08:55	Holistic Approach to Cancer Care	John Weru
08:55 - 09:05	Patient Navigation at KNH	Catherine Nyongesa
09:05 - 09:20	Patient Perspectives	Janet Ingahizu
09:20 – 09:30	Hostel Accommodation for Patients in Kiambu	Veronica Mwangi
09:30 – 09:40	Addressing Psychological Needs of Survivors	Phillip Odiyo
09:40 - 09:50	Supporting Cancer Survivors in the Community	David Makumi
9:50 – 10:00	Palliative Care Tele Consults during COVID	John Weru
10:00 – 10:30 Plenary Session	<ul style="list-style-type: none"> • Bereavement • Advance Directives • Nurses' Perspectives on Hospice and Home-Based Care • Spiritual Guidance 	<ul style="list-style-type: none"> • Esther Muinga • Stella Kathambi • Elizabeth Nyambura
10:30-11:00	TEA	

CONFERENCE BREAKOUTS (DAY 2)

TIME	ACTIVITY			
11:00 - 12:00	A3 CNS Chair - Beverly Cheserem/	A2 GIT /HPB Chair - (Karan Gandhi/ Lilac Wattanga	A1 Radiation Oncology Chair – Helena Musau/ Phiona Adagi	Haematology Meet the Expert Symposium 11H00 - 13H00
11:00 – 11:10	Endovascular Adjunct in CNS Tumours Edwin Mogere	TNT in Rectal Tumours - Jerry Ndumbalo	Axillary Radiation - Where are we? – Angela Waweru	What is Next for Africa? Allogeneic Transplantation versus CAR-T Therapy
11:10 – 11:20	2021 Classification IHC Update – Samuel Mukono	When is Non- Operative Management Of Locally Advanced Rectal Cancer Feasible And Appropriate? – Roland Repp	Evaluating the impact of HIV on the non- inferiority of Accelerated Hypofractionated Radiation Therapy in treating cervical cancer. The ENHANCE Study – Catherine Nyongesa	
11:20-11:30	Multidisciplinary approach to craniopharyngiomas: our experience with Bleomycin at MTRH - Nilesh Mohan	Interventional Endoscopy in Esophageal Cancer - Michael Mwachiro (12 minutes)	Patient reported change in pain outcome among stage IV cancer patients with bone metastases after palliative Radiotherapy:A study from Ethiopia – Haimanot Kasahun	Meet the Experts: An Interactive Panel Discussion Exploring Challenges and Solutions in Diagnostics, Treatment Protocols
11:30-11:40	Intramedullary Spinal Cord Tumours: A Case Series Arthur Okembo	Surgical experience with Esophageal cancer in Kenya Enoch Makori	The addition of modulated electro-hyperthermia to CRT more than doubles five-year disease survival and lowers treatment costs for cervical cancer patients in a resource constrained setting – Carrie Minnaar	
11:40-11:50		Exosomal Proteins Conferring Chemoresistance in PDAC Michael Otieno	Managing Radiation- Induced Trismus in Head and Neck Cancer Patients in Kenya: A Step-by-Step Approach Musasizi Duncan	Panelists: Konstanze Dohner Christoph Röllig Jessie Githanga Paresh Dave Rohini Radia Mercy Oduor
11:50 - 12:00	Q & A			
12:00 - 13:00	A3 Head & Neck (G Kung'u/Rogers Mong'are	A2 GIT /HPB Chair – Mohammed Ezzi/ Christine Mwakio	A1 RADIATION ONCOLOGY 2 Chair - Catherine Nyongesa/Joel Okumu	
12:00 – 12:10	Imaging in Head and Neck Tumours - Jackline Mavuti	HCC in Western Kenya: Risk factors, Early Diagnosis and Surgical Management. The HepWek Project Evangeline Njiru	Radio-immunotherapy in Africa, are we ready? Wil Ngwa	

12:10-12:20	The Head & Neck Cancer Situation in the Lake Region Economic Block of Kenya: Data from a Large Regional Referral Hospital in Western Kenya George Got	Surgical approaches in HCC Sulaiman Nanji	Hypofractionated Radiotherapy for Prostate Cancer: Preliminary Results from the HypoAfrica Study Twalib Ngoma
12:20 - 12:30	Role of SALT in Therapy - Grace Macharia		Status of Peer Review in Radiation Oncology: A Survey of Cancer Centers in Sub-Saharan Africa Fidel Rubagumya
12:30 - 12:40	Efficacy of Early Oral Nutritional Supplements among Head and Neck Cancer Patients Undergoing Radiotherapy - Suchira Udugamasooriya	Treatment Options for Unresectable HCC Primus Ochieng Andrew Odhiambo (by Roche Pharma)	Hypofractionated Radiotherapy for Prostate Cancer in Rwanda: Acute Toxicity in The First 50 Patients Felix Sinzabakira
12:40 - 12:50	Nutritional Support for Patients with Head and Neck Cancers TracyAnn Waceke		SBRT/SRS experience in Kenya Tracy Irura
12:50 - 13:00	Q & A		
13:00 - 14:00	LUNCH - POSTER VIEWING		
14:00 - 15:00	A3 Lung Chair - Anne Rugwe/ Enoch Makori	A2 Clinical Trials Chair - Manel Haj Mansour/Sitna Mwanzi	A1 Gynaecology Chair - Gregory Ganda/ Anisa Mburu/Anthony Ndiritu
14:00 - 14:10	Functional Imaging in Lung Cancer - A Kenyan Experience - Harish Nagaraj	Accelerating Clinical Trials in Africa - Abiola Ibrahim (By Novo Nordisk)	Overview of Gynaecology in Kenya Omenge Orang'o
14:10 - 14:20	Diagnostics in Lung Cancer- Allan Njau	Investing in Clinical Trials in Africa - Is there value? Mansoor Saleh	Comparative Evaluation of Cervical Lesions: The Bethesda System vs. Richart Score among Women in attending Machakos level V Hospital- Munyoki Nyamai
14:20 - 14:30	Diagnostic Dilemma's in Lung Cancer Andrew Owuor	Current Status of Cancer Immunotherapy - Bernardo Rapaport	Performance of ProExC immunocytochemistry for triage of women referred to colposcopy at KNH - Davies Ndegwa
14:30 - 14:40	Comprehensive Genomic Profiling From Liquid Biopsy For Adult Solid Tumors - Single Site Experience From The Aga Khan University Hospital, Nairobi, Kenya - Pavanraj Chana	Lessons Learnt & Challenges of Initiating And Maintaining Oncology Clinical Trials in Sub-Saharan Africa: The International Cancer Institute Experience Moses Nondi	Single Dose HPV Vaccine Nelly Mugo

14:40 – 14:50	Clinicopathological characteristics and survival of lung cancer patients in KNH Hibo Abdullahi	A2 E Cancer/KESHO Session	Surgical Management of Cervical Cancer Khadija Warfa
14:50 – 15:00	Q&A	Choosing Wisely Africa Introduction Fidel Rubagumya	Cervical Cancer MSD
15:00 - 16:00	A3 Sarcoma/MSK/ Melanoma Chair – Peter Oyirol/	Financial Toxicity and Patient Journey; Implications for Health Systems Matiko Riro	MSD Symposium HPV Testing and Cervical Biopsy Interpretation: A Pathologist’s Perspective Jonathan Wawire
15:00-15:10	Resource Appropriate Treatment of Osteosarcoma in LMICs – Sarah Muma	Guideline Concordance and Breast Cancer Management- Multi Country Analysis Verna Vanderpuye Jerry Ndumbalo	Q&A
15:10-15:20	Treatment Outcomes for Stage 1 To 3 Malignant Melanoma at KNH Wanja Mutura	Implication for Multi-Disciplinary Management of Breast Cancer Miriam Mutebi	Systemic Therapy For Cervical Cancer Amina Kidee
15:20-15:30	The Experience of Osteosarcoma at KNH Mohammed Ezzi	Implication for Breast Radiation Oncology Kevin Makori	Advances in Gynecologic Cancers in Ethiopia- Innovations and Progress Dawit Desaleng
15:30-15:40	Surgical management of Spinal Metastasis - Experience at KNH Wamutitu Maina	Medical Oncology and Magnitude of Benefit Sitna mwanzi Nazik Hamad (By E Cancer & AORTIC)	Management of Advanced Epithelial Ovarian Cancer Peter Itsura
15:40-15:50	Role of Radiation in Sarcoma Management Ahmed Komen		Every Woman Study Findings Anisa Mburu
15:50-16:00	Q&A		Prevalence of HPV16 & 18/45 among women from a community-based HPV Testing and Treatment in Nyando Sub County Adriano Ngaywa
19:00	GALA DINNER		

DAY 3 – 23RD NOVEMBER 2024

PLENARY III

TIME	ACTIVITY	SPEAKER/MODERATOR
08:30 - 09:00	Registration	KESHO
	PLENARY III	(Chairs) Abiola Ibraheem/ Fatma Al-Amoody
09:00 - 09:15	Use of Telemedicine in Oncology	<i>Elias Hussein</i>
09:15 - 09:30	Cancer Care in Nomadic Communities	<i>Omar Abdihamid</i>
09:30 - 09:45	Cancer Care in Times of Crisis	<i>Nazik Hammad</i>
09:45 - 10:00	Oncofertility - Pregnancy after Breast cancer	<i>Abeid Athman</i>
10:00 - 10:15	Innovations in Surgical Care Delivery	<i>Paul Odula</i>
10:15 - 10:30	Economics of Imaging in Pelvic Tumours	<i>Kelvin Muriithi</i>
10:30 - 10:45	Causes of Death in Oncology Patients - A Pathologist's Perspective	<i>Edwin Walong</i>
10:45 - 11:00	TEA	
	RAPID FIRE POSTER SESSION (1 slide each, poster only) Mwanjala Gasambi/R Mutengo	
11:00 - 11:05	Prescription Pattern of Supportive Care Medications among Children Receiving Chemotherapy treatments at a Major Referral Hospital in Tanzania: Where are we in managing Chemotherapy-Induced Toxicities? (13)	<i>Deogratias Mwombeki Katabalo</i>

11:05 - 11:10	Prostate Cancer Management in A Patient With Ectopic Kidney (8)	<i>Hawa Suleiman</i>
11:10 - 11:15	Three-Dimensional Reconstruction of The Right Portal Vein And Right Hepatic Vein in Patients With Hepatocellular Carcinoma (41)	<i>Pascalina Likalamu</i>
11:15 - 11:20	Medcancer Initiative Rwanda: A Young Led Solution to Cancer Awareness in Rwanda (57)	<i>Darius Benimana</i>
11:20 - 11:25	The First Allogeneic Stem Cell Transplant in Kenya: A Case Report (122)	<i>Rohini Radia</i>
11:25 - 11:30	Enhancing Nursing Safety for Expectant and Lactating Nurses at The Nairobi Hospital in Oncology Practice (70)	<i>Rael Mugo</i>
11:30 - 11:35	Disengagement from care among patients with breast cancer at Jaramogi Oginga Odinga Teaching and Referral Hospital (JOOTRH) in Kisumu, Kenya (131)	<i>Fiona Adagi</i>
11:35 - 11:40	Application of the Distress Assessment and Response Tool (DART) in Cancer Patients at the Aga Khan University Hospital Nairobi (AKUHN), Kenya – Phase I (139)	<i>Zahra R. Haji</i>
	PLENARY IV	
11:40 - 11:55	AORTIC President Address	<i>Miriam Mutebi</i>
11:55 - 12:10	KESHO Interim President Address and Outreach Highlights	<i>Helena Musau</i>
12:10 - 12:30	Awards for Best Abstracts Guest of honour - Ahmed Dagane, CEO, KUTRRH	<i>Abeid Athman</i>
12:30 - 12:45	Vote of Thanks and Closing	<i>Irene Nzamu</i>
13:00	LUNCH	

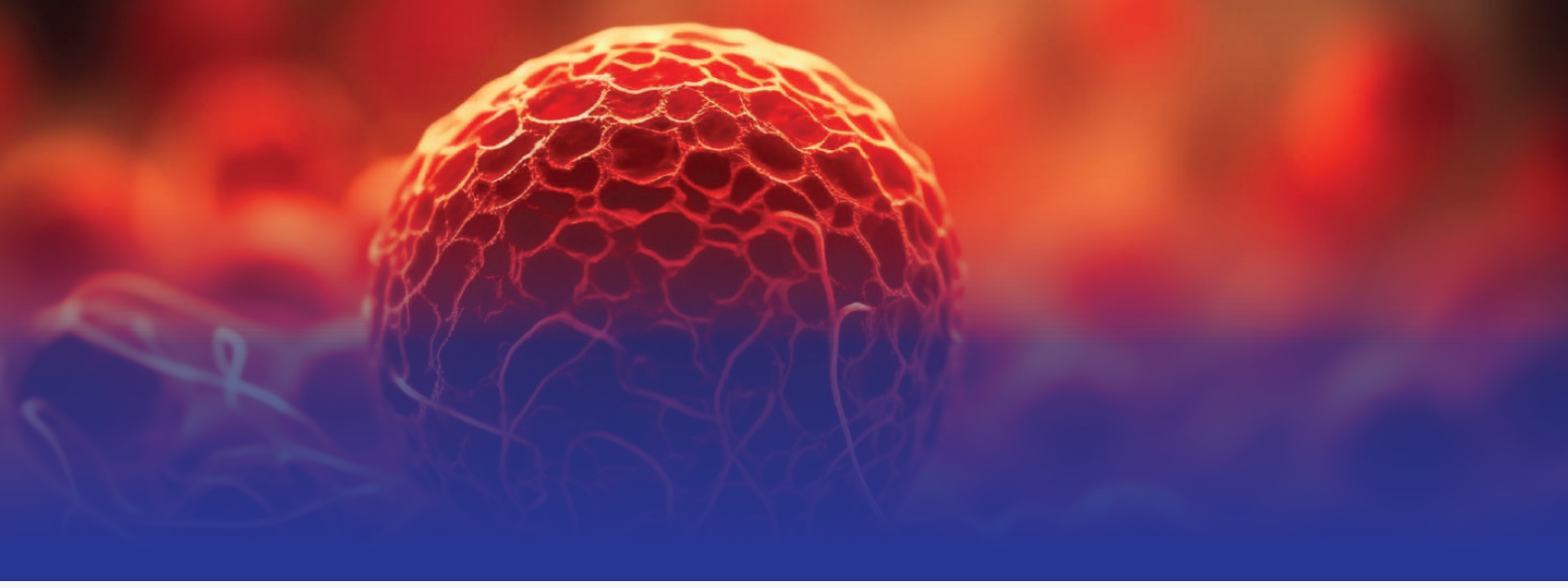

CONFERENCE PROGRAM

The 8TH Kenya International Cancer Conference KICC 2024

Contact Details

The Kenya Society of Haematology and Oncology

Tel: +254 727 329 798

Email: kicc@kesho-kenya.org

www.kesho-kenya.org



KESHO

Kenya Society of Haematology & Oncology

